

169 ARTISTS AND CRAFTERS
EXHIBITING FROM THEIR OWN
HOMES AND STUDIOS



Sept 23-24th and Sept 30th-1st Oct
all 11am-5pm

FREE
ENTRY &
FAMILY
FRIENDLY





One artist at this location



More than one artist at this location

Not all studios are open every day. Please check Sept / Oct opening dates on listings



Wheelchair Accessible

Please note: Sometimes artists have to cancel due to unforeseen circumstances. Please check our website for any last-minute changes before setting off

The easiest way to locate studio addresses is to use a smart phone with location enabled. A full interactive map is available to view using your phone. Please scan QR code below, or input addresses from guidebook manually into Google Maps



NORTH WEST



NORTH EAST

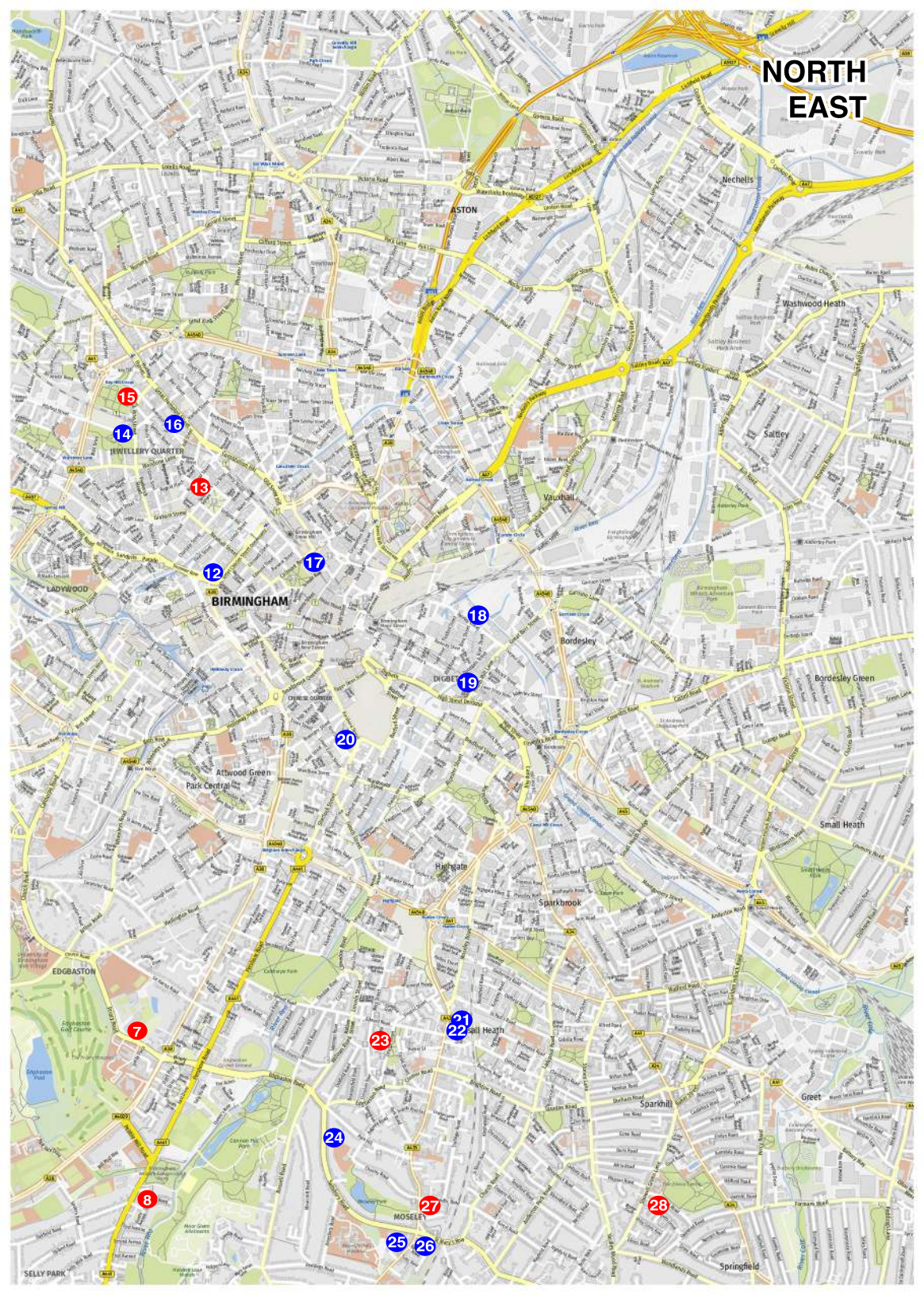

15

14

16

13

12

BIRMINGHAM

17

18

DIGBY

20

7

8

23

21

22

24

25

26

27

28

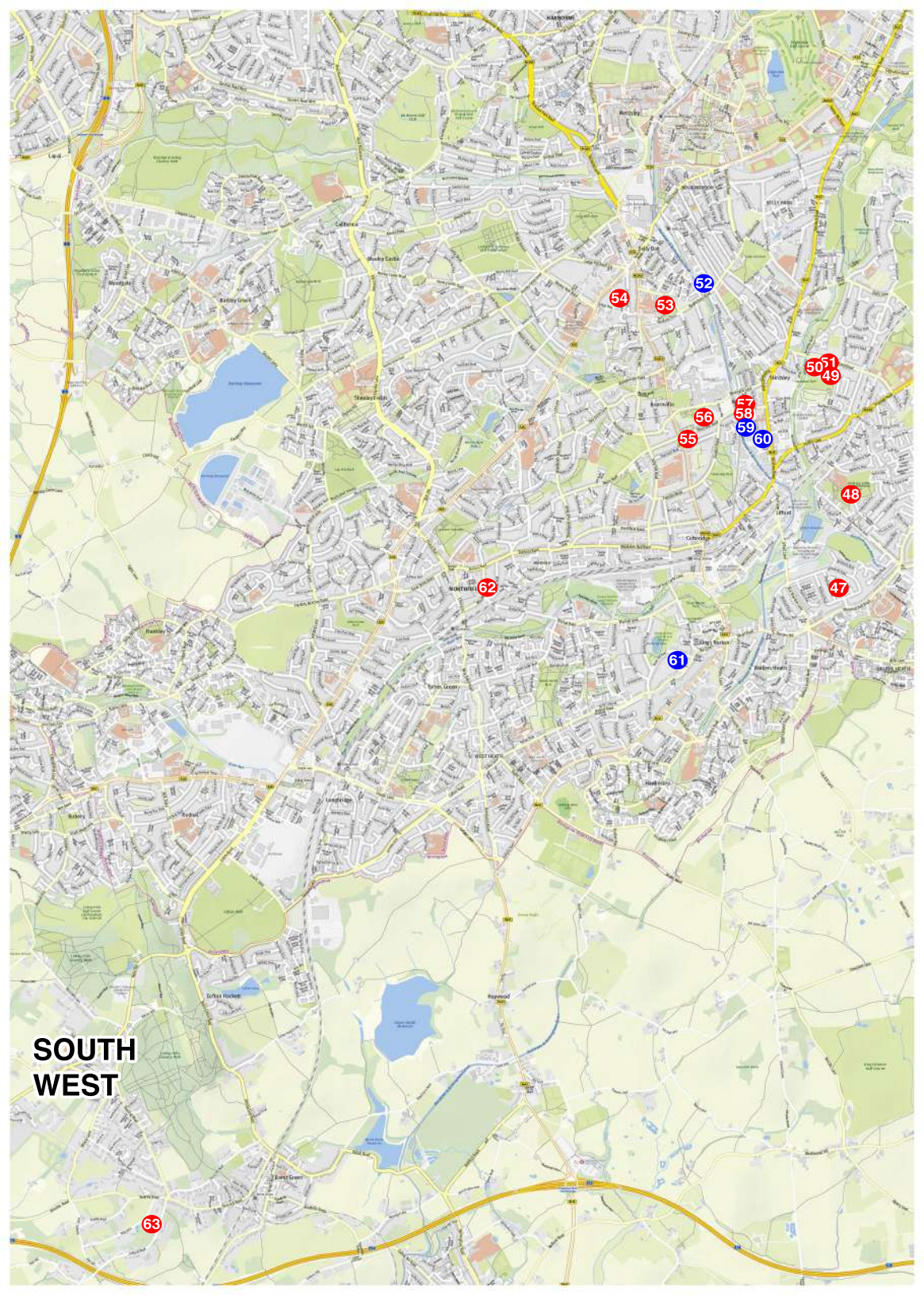

**SOUTH
WEST**

63

54

53

52

50

49

57

58

59

60

56

55

48

62

47

61

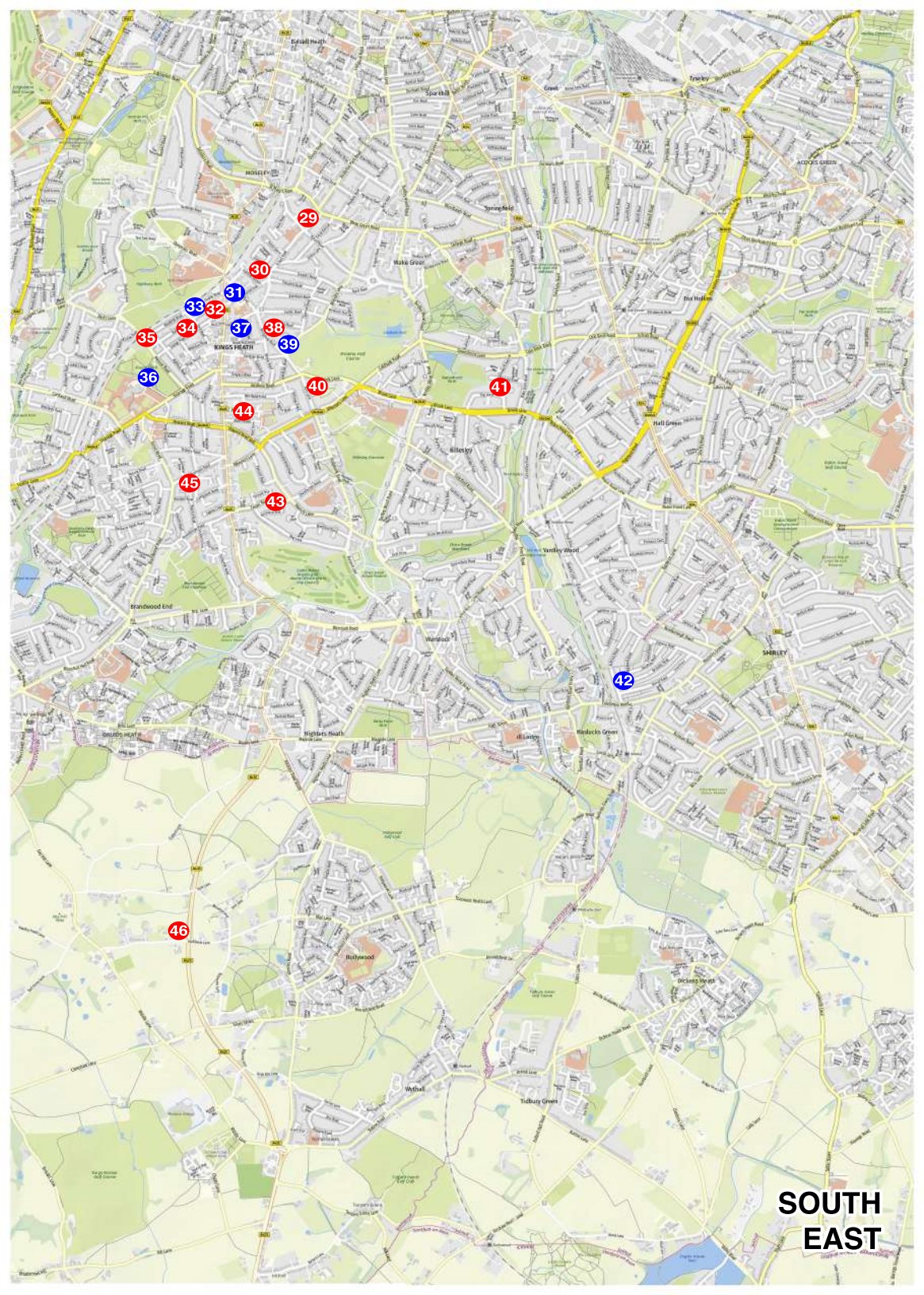

**SOUTH
EAST**

A message from our founder and coordinator

As founder and organiser of Birmingham Open Studios I am delighted to see such a large increase in participation for Birmingham Open Studios 2023. Last year we boasted 100 artists and crafters for the first time. To be able to showcase 169 incredible creatives at this year's event is a fantastic endorsement.

The event also continues to grow geographically across the city and this year there are artists in the city centre, the iconic Jewellery Quarter, and Digbeth. There are also more artists on the peripheries, located in Quinton, Hall Green, Shirley and Barnt Green. Be sure not to miss these.

Open Studios breaks down barriers between artists and art lovers. Artists interact directly with audiences and demonstrate how they work. Audiences gain personal insight into the making of art, speak directly to the makers and see where art is made. There are no sale commission fees, and no restrictions on the amount of art that can be exhibited and sold, resulting in boundless possibilities for those exhibiting.

Birmingham Open Studios is now a regular fixture of Birmingham's cultural and creative calendar. We are proud to be championing creativity in our city, tearing down boundaries, embracing new audiences and bringing art directly to the public. It is a family-friendly event, that benefits the city, and grows bigger every year.

The evidence we collect shows clearly that there is a demand for this event in Birmingham from artists and the public, and with this in mind we are determined to keep growing the event. This could not be achieved without the tireless efforts of my volunteer organisers, our supporters, sponsors and those who participate. As we grow we are looking to attract funding, sponsors and donors, so please reach out to us at info@birminghamopenstudios.co.uk if you are able to support us in any way.



- Owen de Visser (Founder)

Joe Lycett, Birmingham Open Studios' Ambassador

This year we are honoured to welcome popular comedian, TV presenter and painter Joe Lycett as our new Ambassador.



"I've long said that Birmingham's art scene is one of the most exciting and unique in the country. I'm biased, of course, but I truly think there's an approach that seems underground, rebellious, inclusive, funny and ultimately unfazed by the rules of the traditional art world.

Birmingham Open Studios is a very cool and inspiring opportunity to see that art where it's made - in kitchens, living rooms, garden sheds and beyond - that proves that anyone can and should make art."

- JOE LYCETT

1: Andrea Coles

Acrylics, Mixed Media and Paintings

487 Ridgacre Rd West, Quinton, West Midlands, B32 1AR

Andrea is a figurative artist, concentrating mostly on female forms which are ethereal, mysterious and romantic. Her figures are often sensual, sometimes elegant and feminine, occasionally darker and challenging. Her work varies from small studies to larger pieces on birchwood panels.

In: @andreacolesart



2: Claire Leggett

Paintings, Prints and Textiles

80 Lightwoods Hill, Smethwick, B67 5EB

Claire is a colour, pattern and print loving painter and designer. She loves to paint still life and landscapes using gouache. This work will often go on to inform surface pattern designs which she hand prints using screens or lino cuts onto fabric. She was Artist in Residence at Winterbourne House & Gardens (2019-2020). She teaches classes at Winterbourne, Birmingham Museums & Art gallery sites and at other local art groups.

W: claireleggett.co.uk Fb: @claireleggettartist In: @claire_leggett



3: Penny Mason

Abstract, Mixed Media and Paintings

105 Lightwoods Road, Smethwick, B67 5BH

Penny Mason is a fine art abstract landscape painter working in oils and acrylics. Her work has always been influenced by the natural world, working from sketchbooks en plein air and bringing her ideas back to the studio.

W: penelopedesigns.co Fb: @penelopedesigns.co In: @penelopedesigns.co Tw: @ArtistPennyM



4a: Matthew Eaglesfield

Abstract, Acrylics and Landscapes

Bearwood Community Hub, Bearwood Yoga, 28A Abbey Rd, Smethwick, B67 5RD

Matthew Eaglesfield is a self-taught fine artist based in Bearwood, working mainly in acrylic, mixed media and monoprint. He creates work with a deeply personal connection – landscapes inspired by the local places he enjoyed as a boy with his grandfather, that he is now experiencing anew with his own child. His focus is currently on works in Warley Woods and Priory Woods in Sandwell Valley. His portfolio includes both figurative & semi abstract works.

W: eaglesfieldart.com Fb: @Eaglesfieldart In: @Eaglesfieldart



4b: Alison Clawley

Paintings, Prints and Textiles

Bearwood Community Hub, Bearwood Yoga, 28A Abbey Rd, Smethwick, B67 5RD

Alison explores ideas around domestic art using paint, textiles, print, text and found objects.

W: makegoodarts.wordpress.com Fb: @makegoodpage In: @makegoodarts

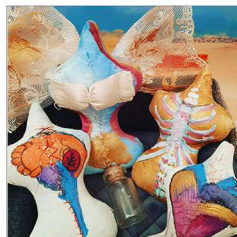

4c: Ekhlass Ibraheem

Portraits

Bearwood Community Hub, Bearwood Yoga, 28A Abbey Rd, Smethwick, B67 5RD

Ekhlass Ibraheem is an artist and community baker from Smethwick. She developed a passion and talent for drawing during the first Covid lockdown and continues to refine her skills sketching and painting portraits of celebrities, family and friends.

In: @osaibraheem



4d: Carolyn Percival

Birds, Nature, and Pencils

Bearwood Community Hub, Bearwood Yoga, 28A Abbey Rd, Smethwick, B67 5RD

Smethwick artist Carolyn Percival runs Bearwood Community Hub's art club and is a prolific artist, mostly focusing on wildlife, particularly birds.

23 24 30 01



5: Margo Sharp

Paintings, Prints and Textiles

104 Vivian Rd, Harborne, B17 0DJ

Multi media abstract artist.

23 24 30 01



6a: Tracie Shervington

Pottery and Ceramics

7 Harrison's Road, Edgbaston, B15 3QR

Tracie has been a potter since school and has revisited the art since retiring. She enjoys coloured Porcelain, Nerikomi and stained glass. Her work is influenced by many genres and her passion is to be eclectic in her design. Tracie has exhibited at many craft fayres and can be found at Holders Lane allotment each year at their various craft and veg fayres.

W: numonday.com/shop/tazceramics-store Fb: @tazshervington In: @tazshervington

23 24 30 01



6b: Graham Taylor

Ceramics and Drawing

7 Harrison's Road, Edgbaston, B15 3QR

Graham makes colourful ceramic plaques and sculptures of boats and people made from earthenware clay. He also draws still life drawings. He enjoys nature, traveling and watching what makes the world tick.

23 24 30 01



6c: Camilla

Jewellery

7 Harrison's Road, Edgbaston, B15 3QR

Camilla works in silver and stone. Her jewellery is modernist with minimal ornamentation. She makes things that can be worn everyday, as well as stand alone statement pieces.

23 24 30 01



6d: Hilary Parle

Ceramics, Jewellery, and Textiles

7 Harrison's Road, Edgbaston, B15 3QR

Hilary Parle studied figurative sculpture, textiles, ceramics (inc raku and naked raku), silversmithing, willow weaving and is exploring porcelain and mold making. Her artistic practice is to make work involving original thought which she then conveys to the viewer. Her work has appeared in the RBSA, Ort Gallery, Birmingham Contemporary Art Gallery.

In: @hilaryparle.art

23 24 30 01



7: Neil Hotchin

Ceramics and Pottery

Martineau Gardens, 27 Priory Rd, Edgbaston, B5 7UG

Neil creates high-fired functional stoneware and is particularly drawn to the effects of flame and ash found on pots fired in wood-burning kilns. Unlike other more predictable methods of firing pots, failures are commonplace but when it all comes together the results can be both unexpected and magical.

In: @neilhotchin



8: Maggie Leaver

Paintings and Prints

12 Sir John's Rd, Selly Park, B29 7ER

Maggie Leaver uses contemporary painting approaches and experimental methods in watercolour and oil, in often expressive and complex paintings. Her paintings have been selected for national and regional exhibitions and she is a member of Birmingham Art Circle.

W: maggieleaver.com Fb: @maggieleaverpaintings In: @maggieleaver



9: Lisa Slinn Ceramics / Claymatesbrum

Ceramics and Pottery

17 Westbourne Gardens, Edgbaston, B15 3TJ

Professional ceramicist. Trained in the Potteries, now working in clay for sculpture. Studying diversity within the female form and modelage.

W: lisaslinn.co.uk Fb: @lisa.slinn In: @lisaslinnceramics



10a: Glenn Campbell

Jewellery, Tuition and Workshops

Lux Gallery, 13 Greenfield Crescent, Edgbaston, B15 3AU

In his jewellery, Glenn Campbell tries to re-create some part of the beauty we can all see in the natural world. His fascination is with the smaller parts that make up this world. The pod and leaf form you see in his work are the visible result of a deep interest in nature. It's this inspiration that directs the over-all feel of his work, but a greater influence is that which stems from directly experimenting with the metal. This fusion is what excites him.

W: gcampbell.co.uk In: @gcampbell.co.uk



10b: Maureen Mace

Paintings, Prints, Cards

Lux Gallery, 13 Greenfield Crescent, Edgbaston, B15 3AU

Maureen Mace's artworks are full of colour, detail and ideas which tell stories that are dreamlike and slightly surreal. She paints in oil on canvas with tiny brushes, building her paintings in many layers that can take up to 3 months to make. Her work is influenced by the people, imaginary animals, rich gold leaf and humour in manuscripts, tapestries and paintings of the Medieval period.

W: maureenmace.co.uk Fb: @maureenmaceart Tw: @MaureenMace In: @maureenmaceart



10c: Owen de Visser

Photography

Lux Gallery, 13 Greenfield Crescent, Edgbaston, B15 3AU

Owen de Visser is an experienced professional photographer, artist and curator of Lux Gallery. He also coordinates Birmingham Open Studios.

W: owendevisser.com Fb: @owendevisserphotography Tw: @Owen_de_Visser In: @owendevisserphoto



LUX

Independent Art Gallery and Photography Studio



Lux Gallery are an award-winning independent art gallery and photo studio in the heart of Edgbaston Village, Birmingham

Lux represent a completely unique range of artists, and stock paintings, prints, ceramics, glassware and jewellery

We are also members of the Own Art Scheme, allowing customers to purchase original artworks by paying monthly



13 GREENFIELD CRESCENT
EDGBASTON
B15 3AU

   @luxgalleryuk



Royal Birmingham
Society of Artists

RBSA
Gallery

Royal Birmingham Society of Artists



**OPEN CALL EXHIBITIONS
THROUGHOUT 2024**

RBSA Graduate Artists Exhibition 2023

Print Prize 29 February - 6 April 2024

Portrait Prize 7 May - 8 June

Summer Show 13 June - 20 July

Prize Exhibition 3 September - 12 October

Tuesday - Saturday 10.30am - 5pm

RBSA Gallery 4 Brook Street Birmingham B3 1SA | www.rbsa.org.uk



LIFE DRAWING CLASSES

Drop In, sociable & relaxed sessions.

Every Wednesday (6:30pm - 8:00pm)
422 Custard Factory, Digbeth, B9 4AA

"The useful art class is perfect for not only improving your art skills, but also finding new friendships with great people. Everyone was incredibly welcoming and friendly from the moment I joined, and the studio always has a lovely atmosphere. Wednesday is always a day to look forward to!" Charlotte

Scan the QR Code to
book via Eventbrite

theusefulartclass.co.uk
[@theusefulartclass](https://www.eventbrite.com/organizers/the-useful-art-class)



11a: Elizabeth Naylor

Machine embroidery, Mixed Media and Textiles

Ledbury Centre, 3 Ledbury Close, Ladywood, B16 8RR

Elizabeth Naylor is a textile artist who uses fabric and stitching to create visual images, mainly of landscapes inspired by her sketch book. Elizabeth also uses machine embroidery to create drawings on fabric, often using hen and sheep pictures for her inspiration.

W: cargocollective.com/elizabethnaylorart



11b: Sarah J Wigington

Mixed Media, Paintings, and Prints

Ledbury Centre, 3 Ledbury Close, Ladywood, B16 8RR

This work, in acrylics and mixed media, combines the figurative and abstract. It refers to the spaces we make, use and inhabit, whether physical or in our desires, and the ways in which these both limit and free us.

In: [@sj_wig](https://www.instagram.com/sj_wig)



12a: Clare Pentlow

Art, Paper, and Sculpture

The Quarterworkshop, 13-15 Fleet Street, B3 1JP

A love of paper is something which continues to inspire Clare as she creates ever more intricate and unique works of hand cut paper art. Inspired by natural forms her paper cuts continue to evolve as she enjoys the challenge of transforming an everyday material into something extraordinary embracing the versatile qualities of strength and fragility.

W: cjpdesigns.co.uk Fb: [@CPentlowPaper](https://www.facebook.com/CPentlowPaper) Tw: [@CJPDesigns](https://twitter.com/CJPDesigns) In: [cjpdesigns](https://www.instagram.com/cjpdesigns)



12b: Rosie Jehan (Soft Season)

Jewellery

The Quarterworkshop, 13-15 Fleet Street, B3 1JP

Rosie is a jeweller based in the Black Country. Inspired by ceramic vessels and ancient jewellery, each piece is handmade as consciously as possible using recycled metals and is designed to be treasured forever.

W: softseason.co.uk

In: [@softseason___](https://www.instagram.com/softseason___)



12c: Keeley Traae Design

3d Printed, Bio Plastics, and Mini Vases

The Quarterworkshop, 13-15 Fleet Street, B3 1JP

Keeley is creating a growing collection of small vases inspired by her love for mid-century design blended with classic silhouettes and geometry found in nature. Forms are ribbed, faceted, and fluted, and have tactile surface finishes. The biodegradable printing materials such as wood filaments have their own unique qualities, the striations, and marks left by the printer make each piece individual. Colours are chosen to bring a smile and a little joy and create complementary stories.

W: keeleytraae.com Fb: [@keeley.traae](https://www.facebook.com/keeley.traae) Tw: [@KeeleyTraae](https://twitter.com/KeeleyTraae) In: [keeleytraae_3d](https://www.instagram.com/keeleytraae_3d)



12d: Dovile Ko

Jewellery

The Quarterworkshop, 13-15 Fleet Street, B3 1JP

The "We Are All Dreamers" earring collection is a homage to the shared human spirit of dreaming, fusing intricate silver designs with captivating gemstones that echo the diverse and colourful spectrum of our collective aspirations.

W: dovileko.com

Fb: [@artdovile](https://www.facebook.com/artdovile)

In: [@dovileko_](https://www.instagram.com/dovileko_)



12e: Colly Works

Jewellery

The Quarterworkshop, 13-15 Fleet Street, B3 1JP

CollyWorks is a Birmingham Jewellery brand that make fun jewellery that can spark a conversation.

W: collyworks.com Fb: [@collyworks](https://www.facebook.com/collyworks) Tw: [@collyworks](https://twitter.com/collyworks) In: [@collyworks](https://www.instagram.com/collyworks)



12f: Hannah Parkes

Abstract, Paintings, Prints

The Quarterworkshop, 13-15 Fleet Street, B3 1JP

Hannah is an artist and printmaker, living and working in Birmingham. Inspired by the relationship between structural form, nature and the interaction of light and shadow, she aims to capture a calm serenity within her work. Other-worldly places are formed in which the viewer is invited to lose themselves. Her work often treads the boundaries between constructed and abstracted matter, offering alternative, sometimes surreal, views on space and place.

W: hannahparkes.co.uk In: [@hannahparkesxx](https://www.instagram.com/hannahparkesxx)



12g: Rachel Taylor (Clae & Co)

Handmade Jewellery and Polymer Clay

The Quarterworkshop, 13-15 Fleet Street, B3 1JP

Clae & Co ~ Bold Accessories Made For Wild Hearts. Handmade in Brum, Clae & Co seeks to encourage souls to be BOLD, BRAVE & WILDLY UNAPOLOGETIC!!! Designed to remind people of who they really are, to stir their spirit & awaken dreams.

W: claeandco.co.uk In: [@claeandco](https://www.instagram.com/claeandco)



12h: Mahnoor (ArtbyNoori)

Acrylics, Landscapes, Paintings

The Quarterworkshop, 13-15 Fleet Street, B3 1JP

Mahnoor is a Qatari-born artist who now resides in Birmingham. She is an accountant professionally and a self taught artist who turned her hobby into a side business. Mahnoor enjoys painting bold, colourful landscapes and loves bringing texture to her paintings using a palette knife.

W: artbynoori.com In: [@artbynoori](https://www.instagram.com/artbynoori)



12i: Amaan Jahangir

Figurative Paintings, Religion and Folklore

The Quarterworkshop, 13-15 Fleet Street, B3 1JP

Amaan Jahangir is a UK-based artist who focuses on painting and drawing in a contemporary fashion. He addresses issues present within the human condition and the stories that seem to shape our culture and ideologies. He intentionally uses striking and bold colours to represent the idea of a forever feeling, wonderful encounters, important moments and everything close to them.

W: amaanjahangir.com Tw: [@AmaanJah](https://twitter.com/AmaanJah) In: [@amaanjahangir](https://www.instagram.com/amaanjahangir)



12j: Alberta + Esther

Decorative, Leather, Wood

The Quarterworkshop, 13-15 Fleet Street, B3 1JP

Alberta + Esther is a celebration of traditional crafts with a modern, contemporary twist. With a keen interest in learning and experimenting with a wide variety of processes and materials the brands founder artist Jodie Wingham creates decorative pieces across leather, wood, paper and more.

In: [@alberta_esther](https://www.instagram.com/alberta_esther)





silver rings, pendants, earrings & bangles

JEWELLERY CLASSES

thequarterworkshop.com



12k: Sophie Tresidder Print Maker

Botanical, Cards, Prints

The Quarterworkshop, 13-15 Fleet Street, B3 1JP

Sophie Tresidder's approach to design is characterised by bold colour, abstract mark making and painterly expression. Inspired by the structural framework and constant relationship between exterior and interior environments, block colour and botanicals form the basis of her work. Sophie's collection of art prints and art cards bring a colourful softness and playful reflection of gardens and outdoor spaces.

W: sophietresidder.co.uk In: [@sophietresidder_printmaker](https://www.instagram.com/sophietresidder_printmaker)



12l: The Quarterworkshop

Craft, Jewellery, Workshops

The Quarterworkshop, 13-15 Fleet Street, B3 1JP

Housed within a historic industrial building and described as "ridiculously gorgeous", the workshop is a creative space to escape to and handcraft something precious. Playing host to events, workshops and classes, we love having a buzz in the studio and helping people get hands-on and creative.

W: thequarterworkshop.com In: [@thequarterworkshop](https://www.instagram.com/thequarterworkshop)



12m: Mandy Benton

Linocut Prints, Printmaking, and The Natural World

The Quarterworkshop, 13-15 Fleet Street, B3 1JP

Mandy's passion is for linocut, loving the almost meditative process of carving. Whether working in print or stitch, Mandy is hugely inspired by the natural world and its changing seasons, specifically as is reflected in her own suburban garden. Loving to combine image and text, Mandy's own cursive writing often plays an integral part in her work.

W: folksy.com/shops/buttonsbeads In: [@buttonsandblanket](https://www.instagram.com/buttonsandblanket)



13: Michele White

Bespoke, Furniture, and Jewellery

84 Caroline St, Jewellery Quarter, B3 1UP

Artisan Alchemy is a contemporary gallery championing artistic craftsmanship in handmade furniture and jewellery, highlighting the best in British design. It is owned by Michele White, an acclaimed British jewellery designer-maker producing innovative collections in precious metals and gemstones.

W: artisan-alchemy.co.uk Fb: [@michelewhitejewellery](https://www.facebook.com/michelewhitejewellery) Tw: [@artisanalchemy](https://twitter.com/artisanalchemy) In: [@michelewhitejewellery](https://www.instagram.com/michelewhitejewellery)



14a: YACreates Studio

Custom giftware, Jewellery, and Wall Art

15C Pitsford St, Jewellery Quarter, B18 6LJ

Based in Birmingham's Jewellery Quarter, YACreates specialises in creating accessories, wall art, eventware, gifts, jewellery, homeware, map puzzles and merchandise using digital manufacturing equipment, such as CO2 lasers, 3D printers, digital cutters, and handcraft.

W: yacreates.com Fb: [@YACreates](https://www.facebook.com/YACreates) Tw: [@YACreates](https://twitter.com/YACreates) In: [@yacreates](https://www.instagram.com/yacreates)



14b: Miranda Sharpe

Enamel, Jewellery, and Silver

13C Pitsford St, Jewellery Quarter, B18 6LJ

Vitreous enamel jewellery inspired by microscopic images.

W: mirandasharpe.co.uk Fb: [@MirandaSharpejeweller](https://www.facebook.com/MirandaSharpejeweller) In: [@mirandasharpejeweller](https://www.instagram.com/mirandasharpejeweller)



14c: Katherine Campbell-Legg

Jewellery

13C Pitsford St, Jewellery Quarter, B18 6LJ

A traditional workshop in the heart of the Jewellery Quarter is where Katherine works. The qualities of silver and 24 carat gold combined inspire the pattern and textures that Katherine loves to include in her jewellery.

In: @campbelllegg



14d: Nobuko Okumura

Handmade, Jewellery, and Silver

13C Pitsford St, Jewellery Quarter, B18 6LJ

Handcrafted precious jewellery from the Jewellery Quarter, Birmingham. UK. Nobuko has been strongly inspired by geometric and natural forms to make beautiful, wearable pieces. Nobuko works to commission, supplies UK galleries and exhibits at selected exhibitions and selling fairs throughout the year.

W: nobuko.co.uk Fb: @nobukookumurajewellery In: @okubonarumuko



15: Kate Smith Jewellery

Jewellery, Rings, and Wedding Bands

Studio 6, 49 Vyse Street, B18 6HF

The creation of nature inspired, fine jewellery treasures. Specialist in alternative and non-traditional wedding, engagement & eternity rings.

W: katesmithjewellery.co.uk Fb: @katesmithjewellery In: @katesmithjewellery



16a: Second Life Sewing

Sewing, Upcycling, and Vintage

Unit 1, 85 Spencer Street, B18 6DE

Handmade clothes made from rescued fabrics.



16b: solv&kopper

Handcrafted, Jewellery, Silver

Unit 1, 85 Spencer Street, B18 6DE

Designer maker of unique silver jewellery.

W: solvankopper.co.uk Fb: @solvankopper.co.uk In: @solvankopper



16c: Robert Baker

Collage

Unit 1, 85 Spencer Street, Jewellery Quarter, B18 6DE

Robert Baker works predominantly in the medium of Collage, taking inspiration from the local urban environment. Modernist architecture, pylons and railway imagery feature heavily alongside other idiosyncratic symbolism

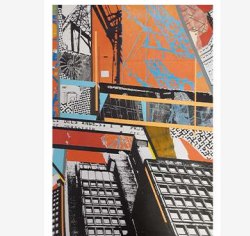

16d: The JQ Set

Jewellery, Silver, and Workshops

Studio 6, 85 Spencer Street, Jewellery Quarter, B18 6DE

Pippa at The JQ Set offers part-time jewellery making courses during evenings and weekends. She teaches traditional jewellery skills to a high standard in the heart of Birmingham's Jewellery Quarter. Come along to see a few minutes of her jewellery making demonstrations in her bright and airy workshop.



W: thejqset.co.uk In: [@_thejqset](https://www.instagram.com/_thejqset)

16e: Parv Lloyd Jewellery

Jewellery

85 Spencer Street, Jewellery Quarter, B18 6DE

Parveena's jewellery designs come from a clash of 2 careers! As a nurse turned jeweller, she creates jewellery that has been inspired by looking at human anatomy & physiology. Parveena loves the idea of her pieces having a story behind them, one that is told through the design, gemstones & textures she uses. Some of these stories may be dark, but she likes the idea something beautiful is created from them - turning negatives into positives - and being inspired!



Fb: [@parvlloydjewellery](https://www.facebook.com/parvlloydjewellery) In: [@parvlloydjewellery](https://www.instagram.com/parvlloydjewellery)

17a: Ginger Dan

Graffiti, Mixed Media, and Murals

Upstairs, Great Western Arcade, City Centre, B2 5HU

Ginger Dan is an artist from Birmingham who creates paintings murals and hosts artist led workshops. Known for creating androgynous characters with bold colour schemes. They create work influenced heavily by their own Queer identity and by a cultural soup of comics, graffiti and illustration.



In: [@Ginger_Dan](https://www.instagram.com/Ginger_Dan)

17b: Vanessa Sulek

Mixed Media, Paintings, and Portraiture

Great Western Arcade, City Centre, B2 5HU

Birmingham based artist Vanessa Sulek creates paintings that investigates acrylic pour mixing with portraiture. Using mixed media to generate complimentary works.



In: [@sulek.v](https://www.instagram.com/sulek.v)

17c: Juliet Guillon

Contemporary, Oil On Canvas, and Paintings

Great Western Arcade, City Centre, B2 5HU

Artistically, Juliet is often pulled in two opposing directions: the first influenced by the geometric, restrained measurements of painters such as Coldstream and Uglow; the second by the freely emotional strokes of artists like Kossoff and Soutine. The artist's aim is to offer the viewer a recognisable, yet emotional, experience of an everyday scene, such as dense foliage within a garden or a moment of calm down a suburban street.



W: jguillonpaintings.com Fb: [@jgpaintings](https://www.facebook.com/jgpaintings) In: [@jgpaintings](https://www.instagram.com/jgpaintings)

17d: Rajvi Padia

Collectibles, Jewellery, Mixed Media

Great Western Arcade, City Centre, B2 5HU

Rajvi Padia is an applied artist from Mumbai, India. Currently pursuing a Masters in Art and Design in the UK. Rajvi specialises in crafting meticulously detailed and visually captivating miniature art pieces, including collectibles like fridge magnets, keychains and jewellery. Each piece is carefully handcrafted using high-quality materials, ensuring both aesthetic appeal and durability.

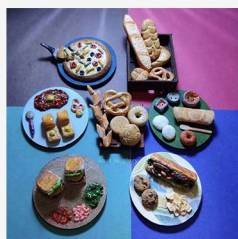

In: [@art_is_glory](https://www.instagram.com/art_is_glory)

17e: Boglárka Tóth

Abstract Art, Decorative Art, and Fine Art

Great Western Arcade, City Centre, B2 5HU

Boglárka Tóth is a Birmingham based visual artist creating colourful abstract pieces and decorative objects with intricate patterns.



W: boglarkatoth.com In: [@botothart](https://www.instagram.com/botothart)

17f: Mike Martin

Ceramics

Great Western Arcade, City Centre, B2 5HU

Watercolour Artist and Potter specialising in portraiture and both functional and decorative wheel thrown stoneware pottery. Usually based in my Bournville Studio and the Midlands Art Centre where I also teach Art and Ceramics.



17g: Elaine Ridler

Drawing, Prints, and Skulls

Upstairs, Great Western Arcade, City Centre, B2 5HU

Morbidly cute ink on paper drawings. Elaine Ridler has decided to go against the zoo culture and exhibit a dead zoo - all the weird and wonderful skulls of extraordinary beasts.



In: [@deadzoogalleries](https://www.instagram.com/deadzoogalleries)

17h: Beetles Bones and Butterflies

Entomology, Mixed Media, Taxidermy

Upstairs, Great Western Arcade, City Centre, B2 5HU

Beetles Bones and Butterflies is a one woman ethical taxidermy and entomology artist. Carrie Moore has been creating art for over 10 years inspired by gothic and Victorian styles to create pieces with a modern twist.



W: beetles-bones-butterflies.mysshopify.com Fb: [bonesandbutterflies](https://www.facebook.com/bonesandbutterflies) In: [@beetlesbonesandbutterflies](https://www.instagram.com/beetlesbonesandbutterflies)

18a: Crow Dillon-Parkin

Collage, Mixed Media and Sculpture

Stryx, Unit 12 Minerva Works, 158 Fazeley Street, B5 5RS

Crow is a multidisciplinary artist making art about embodied experience.



W: crowdillonparkin.com In: [@crowdillonparkin](https://www.instagram.com/crowdillonparkin)

18b: Alena Adamkova

Abstract, Mixed Media, and Paintings

Stryx, Unit 13 Minerva Works, 158 Fazeley Street, B5 5RS

Alena Adamkova is fascinated by the idea of transmission of a signal that is not properly translated into anticipated image but creates novelty uncontrolled 'kinetic' 2D structure. This topic accumulates in Alena's artwork projects of large-scale acrylic paintings on canvas and architectural structures combining blocks of paintings with space where spectator interacts with artwork by physically entering an "art space".

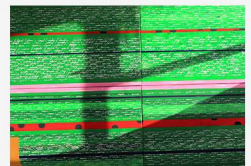

W: art-alena-adamkova.webador.co.uk In: [@wsaatap](https://www.instagram.com/wsaatap)

19a: Stephen Earl Rogers

Paintings and Prints

The Framers Gallery, The Custard Factory, Gibb St, B9 4AA

Stephen Earl Rogers is an established artist whose work is held across the world in public and private collections. His work is often developed in series centred around a theme and he is also an experienced and sought-after portrait painter. For Open Studios he will be showing a number of affordable limited-edition prints.

W: stephenearlrogers.co.uk In: [@stephen_earlrogers](https://www.instagram.com/stephen_earlrogers)



19b: Ava Khera

Figurative Art, Oil On Canvas, and Portrait Art

The Framers Gallery, The Custard Factory, Gibb St, B9 4AA

Ava Khera is known for her narrative portraits and figurative work depicted in a painterly realist style. Ava's oil paintings are inspired by personal experiences and memories expressed through poetic storytelling. Her work is receiving global recognition through gallery exhibitions, and in 2021 she was a finalist for The Women In Art Prize.

W: avakheraart.com Fb: [@avakheraart](https://www.facebook.com/avakheraart) In: [@avakheraart](https://www.instagram.com/avakheraart)



20a: Aemetta

Mixed Media, Prints, Screenprinting

Unit 301a, Jubilee Centre, 130 Pershore Street, B5 6ND

Aemetta is an artist based in Birmingham city centre who works primarily with dry mixed media and CMYK screen printing, taking on inspiration from nature, popular culture and Buddhist teachings.

W: aemettastudios.com Fb: [@itsaemettastudios](https://www.facebook.com/itsaemettastudios) In: [@aemettastudios](https://www.instagram.com/aemettastudios)

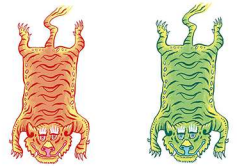

20b: Boxi Trixi

Murals, Printmaking, Street Art

Jubilee Centre, 130 Pershore Street, B5 6ND

Street artist from Buenos Aires, specialising in pasteups, murals and printmaking.

In: [@boxitrixi](https://www.instagram.com/boxitrixi)



20c: Birmingham Printmakers

Prints, Printmaking

Unit 312, Jubilee Centre, 130 Pershore Street, B5 6ND

Printmaking studio in central Birmingham offering 24/7 access to fabulous printmaking facilities to its members.

W: birminghamprintmakers.org In: [@birminghamprintmakers](https://www.instagram.com/birminghamprintmakers)



21: Gina A Smith Art

Acrylics and Oil On Canvas

Moseley Community Hub, 496 Moseley Rd, Balsall Heath, B12 9AH

Self taught artist working with different art materials.

W: outsidein.org.uk/galleries/gina-a-smith-art/ Fb: [@GinaASmithart](https://www.facebook.com/GinaASmithart) In: [@ginaasmithart](https://www.instagram.com/ginaasmithart)



22a: Andrii Brynza

Illustration and Design

The Old Print Works, 506 Moseley Rd, Balsall Heath, B12 9AH

Illustrator, designer and drawings.

23 24 30 01

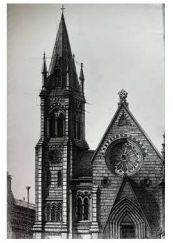

W: [behance.net/andrewsharpx](https://www.behance.net/andrewsharpx)

22b: Melanie Berman

Copper, Metal, Mixed Media

The Old Print Works, 506 Moseley Rd, Balsall Heath, B12 9AH

Mel Berman is a metal and mixed media artist. She creates artworks using embossed pewter and copper sheet and combines them with free machine embroidery and different coloured waxes and inks. They are then used to embellish everything from notebooks, mirror frames, boxes and canvases to create unique one-off artworks.

23 24 30 01



W: [artmetallix.com](https://www.artmetallix.com) Fb: @ArtMetallix In: @artmetallix Tw: @artmetallix

22c: Stephanie Stump

Glass and Hand Painted Stained Glass

The Old Print Works, 506 Moseley Rd, Balsall Heath, B12 9AH

A stained glass artist specialising in British landscapes. The majority of glass is hand painted / kiln-fired for permanence making each piece unique. Work varies in size and complexity from tiny sun catchers to window-sized art and is created using traditional techniques that have remained unchanged for centuries.

23 24 30 01



W: [atomicstainedglass.com](https://www.atomicstainedglass.com) Fb: @AtomicStainedGlass In: @atomicstainedglass

22d: Lisa Birchall

Mixed Media and Prints

The Old Print Works, 506 Moseley Rd, Balsall Heath, B12 9AH

A local artist who paints local images in white paint on black slate. The image is then seen as a negative, drawn by the viewer's eye.

23 24 30 01



In: @VarnishingHappy_illustrator

22e: Elliott Packham

Architecture, Paintings, and Prints

The Old Print Works, 506 Moseley Rd, Balsall Heath, B12 9AH

Elliott's paintings are inspired by 20th century modernist architecture. They are made by firstly making a technical drawing of the structure and then gradually painting in the hundreds of shapes using acrylic paint and extensive amounts of masking tape to achieve crisp, straight lines.

23 24 30 01



W: [elliottpackham.com](https://www.elliottpackham.com) Fb: @ElliottPackhamArt In: @elliottpackham_art

22f: Magicsoap

Candles and Soap

The Old Print Works, 506 Moseley Rd, Balsall Heath, B12 9AH

Handmade vegan organic soaps, soy wax scented candles.

23 24 30 01



W: [maxmagicsoap.com](https://www.maxmagicsoap.com)

22g: Xylia

Fashion and Clothing

The Old Print Works, 506 Moseley Rd, Balsall Heath, B12 9AH

Designer and fashion artist. Xylia makes tote bags featuring phrases from the Caribbean, after learning these phrases from senior gentlemen. Xylia thought that preserving these phrases on bags would be a cool idea. Xylia loves to do alternative fashion - especially menswear - although womens and androgynous custom wear is also available.



22h: Nessa Grimes

Ceramics, Pottery, and Stoneware

The Old Print Works, 506 Moseley Rd, Balsall Heath, B12 9AH

Small batch studio potter making things that are useful and beautiful.

(Please note: disabled access is only available where Nessa is located, on Old Print Works ground floor. Other artists are located up a stair case on 1st floor at this location)

W: fireformed.co.uk Fb: [@fireformed2020](https://www.facebook.com/fireformed2020) In: [@fireformed2020](https://www.instagram.com/fireformed2020) Tw: [@fireformed2020](https://twitter.com/fireformed2020)



22i: Chez

Graphic Design, Mixed Media, and Street Art

The Old Print Works, 506 Moseley Rd, Balsall Heath, B12 9AH

Chez's mix of street art, graphic design, collage and metal work, breathe life into the obvious influences in his life. Often, his work is politically-driven social-commentary; other times it's just a celebration of something beautiful.

W: svnthcrcl.com Fb: [@svnth.crcl.ltd](https://www.facebook.com/svnth.crcl.ltd) In: [@svnth_crcl](https://www.instagram.com/svnth_crcl)



22j: Sundragon Community Pottery

Ceramics, Porcelain, Pottery

The Old Print Works, 506 Moseley Rd, Balsall Heath, B12 9AH

An eclectic mix of Studio Ceramics made by members of Sundragon Community Pottery.

W: sundragonpottery.co.uk Fb: [@sundragonpottery](https://www.facebook.com/sundragonpottery) In: [@sundragonpottery](https://www.instagram.com/sundragonpottery)



23: RJ Davis

Large Scale Art, Oil Painting

14-20 George St, Balsall Heath, B12 9RG

Large-scale working artist studio.

W: johnbowengallery.com Fb: [@johnbowengallery](https://www.facebook.com/johnbowengallery) In: [@johnbowengallery](https://www.instagram.com/johnbowengallery)



24a: Janette Bushell

Collage, Painting and Prints

114 Salisbury Rd, Moseley, B13 8JZ

Moseley-based artist creating playful analogue collages with intricate painting using photography with contemporary themes based on women, nature and travel. As well as selling original work and fine art prints, Janette also works to commission for individual personal pieces linked to the clients place/interests. Commercial work includes music album covers.

W: janettebushellartist.co.uk In: [@janettebushellartist](https://www.instagram.com/janettebushellartist)



24b: Graham Jones

Paintings, Portraits, Sculpture

114 Salisbury Rd, Moseley, B13 8JZ

Graham Jones has been a professional artist for 40 years focussing on making sculpture. Since childhood he has also painted. Graham's latest paintings revisit his love of oil on canvas and explore landscape, nature and portraiture.

W: gmjwoodcarving.co.uk In: [@gmj_woodcarving](https://www.instagram.com/gmj_woodcarving)



25a: Sam Weeks

Abstract, Mixed Media, Paintings

Moseley Exchange, 149-153 Alcester Rd, Moseley, B13 8JP

Sam Weeks is an internationally collected, UK artist working in acrylic and mixed media. Her paintings are built up in multiple layers using collage, rich glazes and text. Weeks' work is personal, authentic, rich with narrative and is well known for its unique and recognisable style.

W: samweeksartist.com Fb: [@sam.weeks.artist](https://www.facebook.com/sam.weeks.artist) In: [@samweeksartist](https://www.instagram.com/samweeksartist)



25b: Crafting4joyserenitywellbeing

Ethnic, Mixed Media, Upcycling

Moseley Exchange, 149-153 Alcester Rd, Moseley, B13 8JP

Crafting for Joy, Serenity and Wellbeing was borne out of becoming unexpectedly disabled in 2018. The hope is that glass, mixed media suncatchers, privacy screens, pictures & upcycled-items may inspire and encourage others that when "life gives you lemons (you too can) make lemonade."
Please contact via email Crafting4joyserenitywellbeing@gmail.com with any enquiries

In: [@crafting4joyserenitywellbeing](https://www.instagram.com/crafting4joyserenitywellbeing)



25c: On The Surface Textile Group

Mixed Media and Textiles

Moseley Exchange, 149-153 Alcester Rd, Moseley, B13 8JP

On The Surface are a group of textile artists and makers who individually work in different ways, but also collectively, to encourage and learn from one another's diverse techniques and skills. Common focuses are texture, colour, pattern and stitch.

In: [@onthesurfacetextiles](https://www.instagram.com/onthesurfacetextiles)



25d: Bobbie Whittaker

Abstract, Oil On Canvas, Paintings

Moseley Exchange, 149-153 Alcester Rd, Moseley, B13 8JP

Bobbie specialises in large scale bold abstract oil paintings that often incorporate metallic elements. Bobbie's work is process based, and often begins with an emotion, and develops based on her initial mark making. She uses bold colours straight from the tube which she selects in response to natural forms and landscapes.

W: bobbiewhittakerart.co.uk Fb: [@bobbiewhittakerart](https://www.facebook.com/bobbiewhittakerart) In: [@bobbiewhittakerart](https://www.instagram.com/bobbiewhittakerart)



25e: Hannah Leach

Painting and Prints

Moseley Exchange, 149-153 Alcester Rd, Moseley, B13 8JP

Versatile landscape and portrait artist selling original art and prints.

Fb: [@hannahleachart](https://www.facebook.com/hannahleachart) In: [@hannahleach_art](https://www.instagram.com/hannahleach_art)



25f: Emma Louise Woolley

Designer, Paintings, Portrait Artist

Moseley Exchange, 149-153 Alcester Rd, Moseley, B13 8JP

Emma Louise Woolley is a painter of portraits. Her work focuses mostly on the human form, her interests involve the connection between the sitter and herself. The idea is to explore and interpret the deeper soul of each subject she paints, prints, or sketches: "Painting for me is very meditative. When I push paint around the canvas, a deeper instinct kicks in and there is nothing else in the world other than the canvas, the paint and me."

W: emmaloisewoolley.myportfolio.com Fb: @EmmaLouiseWoolley In: @emma_woolley_artist



25g: Cinzia Scafetta

Greeting Cards, Mini Artworks, Oil On Canvas

Moseley Exchange, 149-153 Alcester Rd, Moseley, B13 8JP

Originally from a small town on the Adriatic coast of Italy, Cinzia has a musical background. Her art is inspired by colour and textural nuances from within musical harmonies, diverse vocal timbres and the inflections of language. She uses the beauty and simplicity of music and language as she paints, revealing emotions and memories through her paintbrush.

In: @scafetta_paintings



25h: Kat Bennett

Paintings, Colourful

Moseley Exchange, 149-153 Alcester Rd, Moseley, B13 8JP

Big energy and big colours. The collection explores the final frontiers of the inner mind and outer space, and a love of the English weather.

In: @kat_bennetts_gallery



25i: Monique Poirier

Acrylics, Giclee cards, and Oil On Canvas

Moseley Exchange, 149-153 Alcester Rd, Moseley, B13 8JP

Monique Poirier uses acrylic and oil to represent landscapes, seascapes and any views of nature that inspire her. The colourful splashes of her native Anjou, the Loire as well as British life and sceneries supply Monique with subjects. Vivid hues, the light and shade playing on water, foliage, buildings command her strokes.

In: @moon.poire Tw: @poiriermonique7



25j: Kiran Singh

Acrylics, Paintings, Prints

Moseley Exchange, 149-153 Alcester Rd, Moseley, B13 8JP

Kiran Singh is a self-taught artist. He enjoys painting in acrylic. Kiran's subject matters are urban landscapes, still-life and pet portraits. Kiran is originally from Nepal and has been painting for around 6 years.

In: @kiranarts87



25k: Amanda James

Paintings

Moseley Exchange, 149-153 Alcester Rd, Moseley, B13 8JP

Paintings in both acrylic and oil. Some landscape-influenced, some abstract, or a combination of the two.



25i: Marta Stolarska

Landscapes, Paintings, and Watercolours

Moseley Exchange, 149-153 Alcester Rd, Moseley, B13 8JP

Originally from North West Poland, Marta is a self-taught painter. She takes inspiration from quirky streets, old buildings, architecture and the British countryside. After discovering a passion for watercolour, her impressionistic style has helped her transfer emotions onto paper and canvas, capturing the light, atmosphere and fleeting everyday moments.

W: martastolarskaartstudio.co.uk In: [@martastolarskaart](https://www.instagram.com/martastolarskaart)



25m: Hannah Smith

Abstract, Nature, Paintings

Moseley Exchange, 149-153 Alcester Rd, Moseley, B13 8JP

Hannah is an artist who heals through the creative process, her acrylic abstract works are inspired by nature and directed by intuition. Hannah paints with a purpose to increase wellbeing for herself and others by exploring paint to relive experiences of nature's healing power.

W: hannahsmithstudioworks.co.uk Fb: [@HannahSmithStudioworks](https://www.facebook.com/HannahSmithStudioworks) In: [@hannahsmithstudioworks](https://www.instagram.com/hannahsmithstudioworks)



25n: Brian Prangle

Paintings

Moseley Exchange, 149-153 Alcester Rd, Moseley, B13 8JP

Brian Prangle works mostly in pastels for their immediacy and vibrant colours, aiming for an impressionistic style. When he needs exceptional detail, Brian turns to pencils.

Fb: [@BrianPrangleArt](https://www.facebook.com/BrianPrangleArt) In: [@brianprangle](https://www.instagram.com/brianprangle)



25o: Swati Sinha

Acrylics, Mixed Media, Watercolours

Moseley Exchange, 149-153 Alcester Rd, Moseley, B13 8JP

Swati thinks and dreams in screaming colour, and her energy radiates from each unique piece. She believes that art has the power to uplift and energise every single person and it is a must do for all, especially children.

W: studiokavachi.co.uk Fb: [@StudioKavachi](https://www.facebook.com/StudioKavachi) In: [@studiokavachi](https://www.instagram.com/studiokavachi)



25p: Roger Meredith

Glass, Leaded and Stained

Moseley Exchange, 149-153 Alcester Rd, Moseley, B13 8JP

Using traditional stain glass and lead techniques, Roger Meredith creates decorative window and garden panels.



25q: Tiggy

Abstract and Mixed Media

Moseley Exchange, 149-153 Alcester Rd, Moseley, B13 8JP

Tiggy is a mixed media, abstract artist who works on, (and with), found, repurposed and re-used materials.



W: tiggy-art.com Fb: [@tiggyart](https://www.facebook.com/tiggyart) In: [@floraandfaunabytiggy](https://www.instagram.com/floraandfaunabytiggy)

25r: Maneesh Sinha

Cityscapes, Landscapes, Still life

Moseley Exchange, 149-153 Alcester Rd, Moseley, B13 8JP

Maneesh is an art lover and a part-time artist who enjoys painting in his spare time, to relax outside his work as a medic. Inspired by nature and everyday scenes, Maneesh paints mainly with oils, and sometimes acrylics or gouache.

In: @studio_at_39

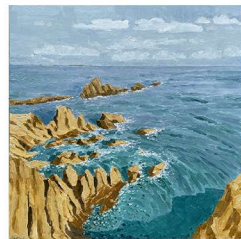

25s: Amber Davey

Acrylics and Prints

Moseley Exchange, 149-153 Alcester Rd, Moseley, B13 8JP

Amber Davey is a self-taught artist who paints with acrylics and watercolours. Her acrylic paintings are bold, inspired by pop culture and music and her experience with mental illness. Amber uses traditional watercolour techniques to paint landscapes and gardens. Alongside her art, Amber also leads after-school art clubs and creative sessions in the community because inspiring others to create is important to her.

Fb: @Amber-Davey-Art/100080369030734/ In: @amber.theartist



25t: Gabrielle Gavin

Abstract and Impressionist

Moseley Exchange, 149-153 Alcester Rd, Moseley, B13 8JP

Playful, expressive contemporary paintings created with passion for the space you love. Expressive, non objective and impressionistic works available in oil, acrylic and mixed media.

In: @gabriellegavinart



25u: Rachel Jennings

Ceramics, Mixed Media, Mosaics

Moseley Exchange, 149-153 Alcester Rd, Moseley, B13 8JP

Rachel went to her first mosaic class 12 years ago as a Sister Day treat. Her sister wasn't a fan, but Rachel found an accessible art format she could do. In 2018 Rachel became a community artist in both mosaics and pottery. This is her first exhibition as she prefers to showcase the work of others.

Fb: @raineycommunitycreations In: @raineycommunitycreationscic



25v: Tina Braddock

Cyanotype, Etching, Linocuts

Moseley Exchange, 149-153 Alcester Rd, Moseley, B13 8JP

Tina Braddock is a printmaker, Birmingham born and bred.

In: @teebee.arts



25w: Pauline Grace Glass

Glass

Moseley Exchange, 149-153 Alcester Rd, Moseley, B13 8JP

Pauline is a Birmingham-based glass artist, glass blower and glass tutor. She specialises in recycled glass, and using precious leaf metals as inclusions.

W: paulinegraceglass.com In: @paulinegraceglass



26a: Mitch Schofield

Demo, Encaustic and Painting



Seventh Circle Artwork & Aesthetics, 10 St Mary's Row, Moseley, B13 8JG

Mitch Schofield will be painting "Live with Fire" demonstrating a 2000 year old technique known as Encaustic. Mixing art and alchemy, she builds up layers using beeswax, tree resin and pigments as paint. Adding fire fuses the layers together. Her work is tactile, unusual and filled with light, depth and intrigue.

In: @theatticartstudio



26b: Imogen Morris

Embroidery and Portraiture



Seventh Circle Artwork & Aesthetics, 10 St Mary's Row, Moseley, B13 8JG

Imogen's practice challenges the boundaries between craft and fine art. Imogen sees thread as her pencil or paintbrush; exploring the versatility of thread, in ways that mean it intrudes into other mediums. Imogen pushes, pulls and stretch the line of thread to draw. She builds up layers in colour to create form, light, and shadow, and morphs thread into tangible, 3D forms to push the work into the sculptural realm.

W: imogenmorrisart.com Fb: @imogenembroideryart In: @imogenmorrisart



26c: Laura Tinald

Illustration, Ink, Portraits



Seventh Circle Artwork & Aesthetics, 10 St Mary's Row, Moseley, B13 8JG

Laura is an artist and illustrator originally from South Birmingham. Working predominantly in inks and pencil on paper, Laura brings her subjects to life through intricate detail contrasted with bold lines and loose ink.

W: lauratinald.co.uk Fb: @lauratinaldartist In: @lauratinald_artist



26d: Daniel Lopez

Paintings and Prints



Seventh Circle Artwork & Aesthetics, 10 St Mary's Row, Moseley, B13 8JG

Originally from Andalusia, Daniel often sees beauty where others may not, and he has even used the British rain to fuel his creativity. "Sometimes it is important to have someone with fresh eyes who doesn't take your surroundings for granted to point out things that you've seen all your life but never appreciated. My focus as an artist is to take stuff from the ordinary and point out that it's actually extraordinary."

W: daniellopezstudio.bigcartel.com Fb: Daniellopezvillacanas In: @daniellopezvillacanas



26e: Belle Andrews

Abstract, Acrylics, Paintings



Seventh Circle Artwork & Aesthetics, 10 St Mary's Row, Moseley, B13 8JG

Belle is a self-taught contemporary artist working mainly in acrylic paint and oil pastels. Belle uses a process of building up and scraping back layers of paint to explore colour and texture. The process finds and loses images and shapes as the layers are defined. She wants to draw the eye in to see another world where nobody views the same thing.

W: belleandrewsart.com In: @belleandrewsart



27: Sabrina Nolan Jaques

Acrylics, Mixed Media, and Paintings



Maison Mayci ~ Cafe, 148 Alcester Rd, Moseley, B13 8HS

Taking inspiration from the world around her, Sabrina manages to capture the energy and life of any subject she paints. Using acrylics as her preferred medium, her brushstrokes are enthusiastic and lively, as she believes when creating art "you should enjoy the process."

W: sabrianolanjaquesart.com In: @sabrina.nolan.jaques.art



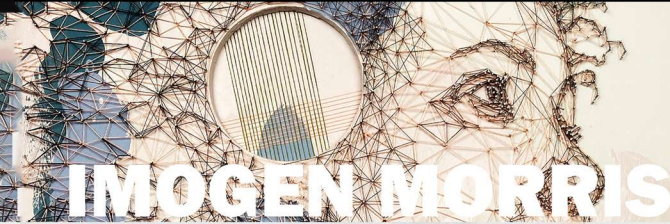

*NAIL & THREAD ARTIST
LIVE DEMONSTRATION
23RD & 24TH SEPTEMBER*

*ARTIST & ILLUSTRATOR
23RD SEPTEMBER*

LAURA TINALD



*ABSTRACT ARTIST
PAINTING LIVE
24TH SEPTEMBER*

*MIXED-MEDIA ARTIST
PAINTING LIVE
30TH SEPTEMBER
& 1ST OCTOBER*

DANIEL LOPEZ



*ENCAUSTIC ARTIST
LIVE DEMONSTRATION
30TH SEPTEMBER
& 1ST OCTOBER*

ART GALLERY | PICTURE FRAMING | DELIVERY & INSTALLATION

WWW.SVNTHCRCL.COM



0121 2706352



HELLO@SVNTHCRCL.COM



[@SVNTH_CRCL](https://www.instagram.com/SVNTH_CRCL)

28: Sadie Kaye

Oil On Canvas, Paintings, and Pastels

8 Park Rd, Sparkhill, B11 4HB

Sadie paints in oils and soft or chalk pastel, usually figures and portraits, either from life or imagination but also landscapes and other subjects. Her style in oil paint is expressive and colourful, with strong impasto effects. She uses bold colours in pastel, often preparing her own supports and making her own pastels.

In: @sadie_artist



29: Steph Evans

Acrylics, Mixed Media, Pet Portraits

6 School Rd, Moseley, B139ET

Mainly working in acrylics on canvas or mixed media. Often taking commissions for pet portraits, Steph enjoys using colour in a bold, sometimes experimental way.



30: Helen Wilson

Handmade Books

Flat 5, Baxter Court, 96 School Rd, Moseley, B13 9TP

Helen Wilson is a Moseley-based book artist who is passionate about handmade books. She uses traditional and modern methods of binding, with high quality and function in mind. Helen's unique book cover designs are mixed media coupled with amusing quotes. Many of her books are made with beautiful contemporary papers. No two books are the same, so it means you end up with a unique, quirky hand made book.

W: helbentbooks.co.uk



31a: Jess Mikhail

Illustration, Prints, Workshops

RA Coffee, 25 High St, Kings Heath, B14 7BB

Jess is a freelance children's book illustrator and has previously worked for publishers such as Bloomsbury, Orchard, Usborne and Oxford University Press. Her studio space is currently on the 3rd floor of RA Coffee House. Come and join Jess and the other artists at RA for some creativity, items for sale and of course RA's delicious coffee.

W: jessmikhail.com In: @jessmikhail



31b: Andy Doodles

Animation, Caricature, Cartoons

RA Coffee, 25 High St, Kings Heath, B14 7BB

Andy Doodles is an international caricaturist and animator from Birmingham. His talents have been used by the likes of IBM, Sky, Disney UK, and many more. He's caricatured his way through bars, clubs, weddings and bar mitzvahs. He draws comics and storyboards, designs zany characters and teaches kids, big and small, how to draw.

W: andydoodlesbaker.com In: @andydoodles



32: Yara Iga's Art Palace

Mixed Media, Oil On Canvas, Paintings

36 Grange Rd, Kings Heath, B14 7RJ

Yara Iga welcomes you to her gothic art palace. Showcasing mysterious oil paintings inside a transforming living parlour, with live music that tickles your senses. Step inside this queer world and learn about the untold black history within goth culture. Everyone is welcome!

W: yaraiga.com Fb: @yaraiga.artist In: @yara.iga



33a: Emma Hardicker

Paintings, Prints, Textiles

100 Station Rd, Kings Heath, B14 7SR

Emma is a printmaker and painter who produces beautiful stylised designs from her Kings Heath studio. Inspired by nature and architecture she creates patterns and screen prints her own designs. She will be selling paintings, fabrics, cards and posters that will look beautiful in the home. She has sold worldwide at Liberty of London, The V&A, John Lewis.



W: emmahardicker.com Fb: [@EmmaHardickerArt](https://www.facebook.com/EmmaHardickerArt) In: [@emmahardicker](https://www.instagram.com/emmahardicker)

33b: Katie Robbins

Pastel, Porcelain, Pottery

100 Station Rd, Kings Heath, B14 7SR

A range of luxury handthrown porcelain ceramics in soft pastel shades, including mugs and vases.



W: kt Robbinsceramics.com Fb: [@ceramicmagpie](https://www.facebook.com/ceramicmagpie) In: [@ceramicmagpie](https://www.instagram.com/ceramicmagpie) Tw: [@ceramicmagpie](https://twitter.com/ceramicmagpie)

34: unearthed.

Furniture and Upcycling

147 Station Road, Kings Heath, B14 7TA

Finders of unique objects. We unearth and restore forgotten pieces of design in a curation that blurs the lines between traditional and contemporary notions of what our living spaces can be.



W: unearthedobject.co Fb: [@unearthed.object](https://www.facebook.com/unearthed.object) In: [@unearthed.object](https://www.instagram.com/unearthed.object)

35: Janice Rider

Paintings, Portraits, Prints

231 Station Rd, Kings Heath, B14 7TF

Janice Rider is a multidisciplinary artist focussing on portraiture & cross/culturalism. She will be exhibiting at Moseley Exchange 23/24 September and in her own studio 30 Sept / 1 October.



W: janicerider.com In: [@rider.janice2018](https://www.instagram.com/rider.janice2018)

36a: Robert Geoghegan

Paintings and Prints

Cartlands Tea Rooms, Kings Heath Park, B14 7TQ

Robert makes paintings about his home city of Birmingham and gives them a comic twist.



W: robspaintings.com In: [@robertgeogheganart](https://www.instagram.com/robertgeogheganart)

36b: Karoline Rerrie

Printmaking, Prints, Screenprint

Cartlands Tea Rooms, Kings Heath Park, B14 7TQ

Karoline is an illustrator and printmaker. She creates a range of handprinted work including limited edition screen prints. Alongside making her own prints Karoline runs screen printing workshops at venues in the Midlands including The RBSA Gallery, Winterbourne House and Leicester Print Workshop.



W: karolinemadethis.blogspot.com Fb: [@karoline.rerrie](https://www.facebook.com/karoline.rerrie) In: [@karoline_rerrie](https://www.instagram.com/karoline_rerrie) Tw: [@KarolineRerrie](https://twitter.com/KarolineRerrie)

36c: Naomi Palmer

Botanical, Ceramics, Homeware

Cartlands Tea Rooms, Kings Heath Park, B14 7TQ

Handmade ceramic art, dishes, homewares with a botanical theme.



Fb: @whitewillowart In: @whitewillowart

36d: Penny Dixon

Wet Felting

Cartlands Tea Rooms, Kings Heath Park, B14 7TQ

Penny has been a textile artist for 18 years, teaching and exhibiting at many art galleries, museums and hospitals. She places a great emphasis on every person's wellbeing when participating in arts and crafts. Her pieces are predominately made from soft wool fibres which, when worked with soap and water, become a piece of fabric known as handmade felt. This heritage craft is thought to be around 6000 years old.

W: pennyjanedesigns.co.uk In: @pennyjanedesigns Tw: @pennyjanedesign



36e: Clare Wainwright

Fused Glass and Stained Glass

Cartlands Tea Rooms, Kings Heath Park, B14 7TQ

Clare Wainwright has been working with glass for over twenty years beginning with Tiffany style (copper foiled), work before learning glass fusing techniques. Her work in small to medium sized decorative items typically have a contemporary feel and use a variety of techniques and inclusions.

W: clarewainwrightglassart.co.uk Fb: @Clarewainwrightstainedglassart In: @clarewainwright1



36f: Ali Perry

Glass Beads and Jewellery

Cartlands Tea Rooms, Kings Heath Park, B14 7TQ

Ali Perry is the lampworker and jewellery designer-maker behind All About the Beads, a collection of artisan glass jewellery pieces in all the hues of the rainbow, made in her Birmingham studio. Ali's one-of-a-kind treasures are inspired by colour, art, and nature combining silver, pearls, gemstones, and her own handmade glass beads.

W: alisonperry.com Fb: @AliPerryJewellery In: @allaboutthebeads



36g: Melissa's Melting Pot

Enamel, Glass, Mixed Media

Cartlands Tea Rooms, Kings Heath Park, B14 7TQ

Melissa Kesinkilinc is a glass and enamel artist, teacher and art psychotherapist. She creates handmade decorative yet functional fused, blown and cast glass to add colour to any space.

W: melissasmeltingpot.co.uk Fb: @melissasmeltingpot In: @melissasmeltingpot Tw: @kes_mel



36h: Sue Bibby

Mixed Media and Textiles

Cartlands Tea Rooms, Kings Heath Park, B14 7TQ

Sue Bibby is an embroiderer who creates small scale, three-dimensional, mixed media sculptures. Alongside these one-off pieces, she has a range of greeting cards, notebooks and accessories. Each item is individually made using needle and thread.

W: suebibbyembroidery.co.uk In: @sue_bibby_embroidery



36i: Kate Phipps

Gold, Jewellery, and Silver

Cartlands Tea Rooms, Kings Heath Park, B14 7TQ

Simple and elegant hand made jewellery using precious metals and gemstones. Specialist in bespoke pieces, including remodelling old jewellery.



W: katehipps.com Fb: [@katehippsjewellery](https://www.facebook.com/katehippsjewellery) In: [@katehippsjewellery](https://www.instagram.com/katehippsjewellery)

36j: Elaine Farmer

Mixed Media, Mosaics, Sculpture

Cartlands Tea Rooms, Kings Heath Park, B14 7TQ

Elaine creates handmade mosaic artworks that are inspired by nature and decorative arts from around the world. Using vibrant colours and intricate patterns, she makes uplifting artwork that includes sculptures, mosaic jewellery, DIY mosaic kits and large scale wall hangings.



W: elainefarmermosaics.com Fb: [@ElaineFarmerMosaics](https://www.facebook.com/ElaineFarmerMosaics) In: [@mrsmosaic](https://www.instagram.com/mrsmosaic) Tw: [@EHFarmer](https://twitter.com/EHFarmer)

37a: Felti by Sarah Leigh

Felt, Lighting, Planters

1 Poplar Avenue, Kings Heath, B14 7AE

Sarah Leigh is a Bournville-based textile artist, working with wool fibres and the ancient processes of felt making, to produce tactile pieces for the home. She specialises in felted sculptural lighting – from large statement pieces to decorative strings of lights. She also creates stylish and tactile planters for displaying indoor foliage. Her work is heavily inspired by the forms and textures found in nature.



W: sarahleighartist.com Fb: [@feltioriginals](https://www.facebook.com/feltioriginals) In: [@feltioriginals](https://www.instagram.com/feltioriginals)

37b: Gosia Weber

Fashion, Leather, Textiles

1 Poplar Avenue, Kings Heath, B14 7AE

Colourful leather bags and accessories.



W: bagshandmade.co.uk Fb: [@gosia.weber.handmade](https://www.facebook.com/gosia.weber.handmade) In: [@gosia.weber](https://www.instagram.com/gosia.weber)

38: Paul Seven

Oil On Canvas

19 Springfield Rd, Kings Heath, B14 7DU

Townscape and architectural paintings in oils.



39a: Clark Crawford

Ceramics and Sculpture

67 Springfield Rd, Kings Heath, B14 7DU

Clark makes tactile ceramic figures with distinct personalities.



39b: Jo Morris

Acrylics and Paintings

67 Springfield Rd, Kings Heath, B14 7DU

Jo's landscapes are about colour and place. They are striking, large canvases that grab attention.

23 24 30 01



39c: Victoria Radchenko

Paintings

67 Springfield Rd, Kings Heath, B14 7DU

Victoria finds endless inspiration in the seascapes and landscapes of her surroundings. From Ukraine to Birmingham, her artwork reflects her journey in life.

23 24 30 01



40: StaticZoo

Jewellery, Paintings, Prints

32 Barn Ln, Moseley, B13 0SW

This year Remeo will be showcasing their cabin studio and arts hub 'LightWorks'. Here you can experience our junior metal smithing workshop - great for adults and kids alike, and learn about our arts and technology based education program. You can also see a new exhibition of screenprints by Static Zoo.

23 24 30 01



W: staticzoo.com/lightworks

41: Mandy Wearing

Acrylics, Paintings, Prints

36 Willersey Rd, Hall Green, B13 0AY

Mandy Wearing works in a variety of mediums including watercolours, acrylics and pastels. She also does collage pictures from magazine scraps. Another interest is printing, from linocuts to collagraphs. Her work is often inspired by the natural world and places she has visited.

23 24 30 01



42a: Victoria Brown, Vix Brown Glass

Fused Glass, Life Drawing, Stained Glass

168 Acheson Rd, Shirley, B90 2JA

Glass artist working in stained glass and fused glass. Visit the studio to see all kinds of different glass work; fun fused glass suncatchers, traditional and contemporary stained glass windows, and more personal, art based work. You can also have a go and 'Make Your Own' fused glass decoration! During Open Studios, Victoria will show you the process, so you can see a full time professional artist/tutor, making work in a working studio!

23 24 30 01



W: vixbrownglass.com Fb: [@vixbrownglass](https://www.facebook.com/vixbrownglass) In: [@vixbrownglass](https://www.instagram.com/vixbrownglass)

42b: Nick Logan

Oil On Canvas, Paintings, Prints

168 Acheson Rd, Shirley, B90 2JA

Nick Logan graduated from Glasgow School of Art. He paints in oils, draws in sanguine and etches/drypoint prints. He teaches at the MAC and from his home studio; life and portrait drawing and painting, for individuals and groups; recently at the Broadway Arts Festival where he was artist in residence; and en plein air in the UK and France.

23 24 30 01



W: nicklogan.co.uk Fb: [@nickloganartist](https://www.facebook.com/nickloganartist) In: [@nick_logan_fine_art](https://www.instagram.com/nick_logan_fine_art) Tw: [@nickloganartist](https://twitter.com/nickloganartist)

43: Alison Jackson

Ceramics, Sculpture, Textiles

140 Taylor Rd, Kings Heath, B13 0PQ

Living in a forgotten world of enchantment & fairy-tale, enjoying being surrounded by the whimsical & odd, Alison creates art dolls from the characters in her imagination; each one unique, made with love and a little magic. She's offering a unique, intimate porcelain moon workshop during the event.

W: alisonjacksonartdolls.co.uk Fb: [@alisonjacksonartdolls](https://www.facebook.com/alisonjacksonartdolls) In: [@alisonjacksonartdolls](https://www.instagram.com/alisonjacksonartdolls) Tw: [@artdollsAlison](https://twitter.com/artdollsAlison)

23 24 30 01



44: Phil Watkins

Paintings, Oil On Canvas

15 Albert Rd, Kings Heath, B14 7HH

Watercolour, Acrylics and oils. Ex, mature, Moseley Art School student. Worked in graphic design for 50 years. Most subjects. Preferably quirky.

Fb: [@sharonphillipsartist](https://www.facebook.com/sharonphillipsartist) In: [@sharonphillipsartist](https://www.instagram.com/sharonphillipsartist)

23 24 30 01



45: Sharon Phillips

Landscapes, Portraits, Still life

55 Featherstone Rd, Kings Heath, B14 6BD

Sharon's art is inspired by her everyday life, travels, people and nature. Her art is expressive and responsive, ranging from figurative to abstract using a variety of approaches and mediums. Her paintings have been exhibited at the Ikon and RBSA, and she does portrait, still life and landscape commissions.

Fb: [@sharonphillipsartist](https://www.facebook.com/sharonphillipsartist) In: [@sharonphillipsartist](https://www.instagram.com/sharonphillipsartist)

23 24 30 01



46: Lizzie Walker

Mixed Media and Paintings

Brambles, Packhorse Ln, Kings Norton, B38 0DN

Lizzie Walker is a retired art teacher and artist who specialises in landscape painting. She is also founder of The Art Room Company, running Art & Design classes.

W: theartroomco.com

23 24 30 01



47: Katherine Bozic

Acrylics and Paintings

56 Sheringham Rd, Kings Norton, B30 3RG

Katherine paints predominantly still life paintings with acrylic on canvas. She uses bold colours and shapes and enjoys using acrylic paints that add vibrancy to the objects on the canvas.

W: katherinegracebozic.com In: [@Bozikath](https://www.instagram.com/Bozikath)

23 24 30 01



48: Mary Mohan

Abstract, Acrylics, Ink

88, Bryndale Avenue, Kings Heath, B14 6NQ

Mary Mohan produces colourful, textured acrylic abstracts and Sumi ink minimalist figures.

In: [@mary_music_arts](https://www.instagram.com/mary_music_arts)

23 24 30 01



49: Gareth Austin

Oil On Canvas, Paintings, Prints

134 Newlands Road, Stirchley, B30 2RH

Gareth Austin is fascinated with contrasts; how bright sunlight hitting objects creates deep shadows, sharply defining materials and textures. His graphics background noticeably influences the design of Gareth's paintings. Realism for him is a way of freezing time, an invitation to appreciate the dazzling beauty of simple things.



W: garethaustinartist.com In: [@garethaustinartist](https://www.instagram.com/garethaustinartist)

50: Stephen Calcutt

Fashion, Multi Media, Photography

33 Newlands Rd, Stirchley, B30 2SA

Stephen's work covers fine art, installations, photography, film, music, sound and fashion, rooted in the graffiti-etched bus shelter windows. Stephen's unique form of street photography is a consequence of frequenting bus stops and shelters around the City of Birmingham.



W: 360-vision.art Fb: [@StephenEJCalcutt](https://www.facebook.com/StephenEJCalcutt) In: [@stephenejcalcutt](https://www.instagram.com/stephenejcalcutt) Tw: [@stephen_calcutt](https://twitter.com/stephen_calcutt)

51: Copper Knobs Interiors

Decoupage, Furniture, Upcycling

113A Cartland Rd, Stirchley, B30 2SB

At Copper Knobs Interiors we love to repurpose what is strong and well-made. We know that furniture you inherit or find in a second-hand shop doesn't always fit into your current home so we work with you to create beautiful bespoke furniture that suits your style and your home.



Fb: [copperknobs.wordpress.com](https://www.facebook.com/copperknobs.wordpress.com) Fb: [@copperknobs](https://www.facebook.com/copperknobs) In: [@copperknobs](https://www.instagram.com/copperknobs)

52a: Tommy Greaves

Abstract, Acrylics, Paintings

Creative Coffee Hub, 17a Raddlebarn Rd, Selly Oak, B29 6HJ

Through a meticulous process of mark-making and layering, Tommy's work focuses on building texture and tone. Drawing inspiration from both natural and man-made elements of everyday life, artworks are underpinned by juxtaposing notions of harmony and dissonance whilst saluting the passage of time.



In: [@tommygreavesart](https://www.instagram.com/tommygreavesart)

52b: Anamika Jalalvand

Acrylics and Paintings

Creative Coffee Hub, 17a Raddlebarn Rd, Selly Oak, B29 6HJ

Mixed media wall art featuring clay work, fabric, mirrors and beads. Anamika has been a freelance creative for several years, having qualified and worked within the arts and media professions within the Midlands. In recent years Anamika has developed an interest in interiors, where she looks at creating healthy living spaces (details can be found on website). Most of Anamika's time is spent in creating art, including bespoke commissions.



W: anaami-interiors.com In: [@anaamiinteriors](https://www.instagram.com/anaamiinteriors)

53: Richa Prasad

Paintings, Oil On Canvas, Landscapes

Cricket Pitch, Pavillion, Selly Oak, B29 6TZ

You will find paintings from 3 generations here! Depicting nature in all its glory. Landscapes, abstracts, oil-on-canvas, Indian art.



Fb: [people/CreativeAesthetics/100061239844798/](https://www.facebook.com/people/CreativeAesthetics/100061239844798/)

54: Danielle JOHN

Abstract and Mixed Media

100 Langleys Rd, Selly Oak, B29 6HP

Danielle produces mixed media textured collages and has taken up Santons painting which is a traditional style of painting clay figurines (known as "Santons")- small, hand-painted, terracotta figurines produced in Provence, a region in southeastern France.



W: daniellejohn1.wixsite.com/dani In: [@daniellejohn7](https://www.instagram.com/daniellejohn7)

55: Richard Russell

Digital Art, Painting, Prints

Purple Gallery, 229 Mary Vale Rd, Bournville, B30 2DL

Richard Russell is a Birmingham / Worcestershire based artist and the owner of Purple Gallery. He paints in all mediums and has recently produced a highly successful range of Birmingham-themed art using pen, ink and digital design. Richard is influenced by an eclectic range of artists, but he loves the British landscape and his local surroundings. Richard's work has been exhibited throughout the UK and showcased at Purple Gallery, Bournville.



W: purplegallery.com Fb: [@PurpleGalleryBournville](https://www.facebook.com/PurpleGalleryBournville) In: [@purple_gallery_bournville](https://www.instagram.com/purple_gallery_bournville) Tw: [@purplegallery](https://www.tumblr.com/purplegallery)

56: Deniz Gustavsson

Abstract, Acrylics, Paintings

125 Mary Vale Rd, Bournville, B30 2DN

UK based mixed media artist Deniz Gustavsson describes her work as "an exercise in finding and creating beauty through movement and happy chance." She draws inspiration from her life, experiences of motherhood, femininity, childhood, personal relationships and past pain." Artwork titles are filled with meaning, important to her as the artwork themselves.



Fb: [@denizpaints](https://www.facebook.com/denizpaints) In: [@deniz.paints](https://www.instagram.com/deniz.paints)

57: Artworks Studio

Flowers, Paintings, Sculpture

29B Mary Vale Business Park, Stirchley, B30 2DA

Artworks Studio was founded in Birmingham in 2012 by Andrew Harrison and Sarah Sutton. Themes they are drawn to include: forms of vitality, landscapes of the interior, the female gaze, memory and memorialising. This year both artists will be focusing on flowers.



W: artworks-studio.org In: [@art_works_studio](https://www.instagram.com/art_works_studio)

58: Stirchley Printworks

Printmaking, Prints, Screenprint

Unit 8a, Clonmel Business Park, Stirchley, B30 2BU

Stirchley Printworks is a fully equipped print studio based in south Birmingham. Founded in 2022, our goal is to support artists with equipment and courses to further their practice and create a community of printmakers to share skills and ideas in a supportive and inclusive space.



W: stirchleyprintworks.co.uk Fb: [100091247867231](https://www.facebook.com/100091247867231) In: [@stirchley_printworks](https://www.instagram.com/stirchley_printworks) Tw: [@StirchleyPrints](https://www.tumblr.com/StirchleyPrints)

59a: Bluebeard Art

Drawing, Pen, Prints

Precision Imaging, Clonmel Rd, Stirchley, B30 2BU

Bluebeard works in pen and ink, creating images using pointillism, which means that each image takes between 40 and 90 hours to produce in the form of hundreds of thousands of tiny dots. Bluebeard's themes tend towards the esoteric and spiritual, with elements of archaeology and some animal portraits, which also tend to have mystical, mythic connections.



W: bluebeardart.co.uk In: [@bluebeardart](https://www.instagram.com/bluebeardart)

59b: Anita Roye

Abstract, Oil On Canvas, Paintings

Precision Imaging, Clonmel Rd, Stirchley, B30 2BU

Anita Roye is interested in creating an emotional response to landscape; a sense of place rather than an accurate depiction of what she sees. Actual experiences in landscape are at the heart of Anita's work, but intuitive exploration is vital.

In: @anitaroyeart



59c: Kirk Andrews

Charcoal, Ink, Pastels

Precision Imaging, Clonmel Rd, Stirchley, B30 2BU

A fine artist working in charcoal, Indian ink and pastel. Kirk Andrews specialises in portraiture and his passion for music inspires his portraits of music icons. Locally based with a worldwide reach.

W: kirkandrewsart.com Fb: @kirkandrewsart In: @the_kirkinator Tw: @the_kirkinator



59d: COLACUBECLAY

Jewellery

Precision Imaging, Clonmel Rd, Stirchley, B30 2BU

COLACUBECLAY is bold and beautiful handmade polymer clay jewellery made in Stirchley, Birmingham. The aim of COLACUBECLAY jewellery is to bring confidence and joy to whoever wears it.

W: etsy.com/uk/shop/ColacubeClay In: @colacubeclay



59e: Sophie-Rose Walters

Pen

Precision Imaging, Clonmel Rd, Stirchley, B30 2BU

Sophie-Rose is a Birmingham based artist, specialising in line art using pens and Japanese paintings depicting the Geisha and Samurai culture.

In: @sophierosee1



59f: Jinxy Art

Abstract and Paintings

Precision Imaging, Clonmel Rd, Stirchley, B30 2BU

Birmingham born and bred, and drawing since he was a lad, all Jinxy wanted to do was this. This is not art with secret meanings, beyond anyone's comprehension. This is stuff that means something to its viewers. A large abstract shaping admirer's future dreams, representations of buildings and scenery to brighten up a board room....It's useful, thoughtful, and most importantly, always unique.

W: jinxyartgallery.com In: @jinxyart



60a: Planet Brill

Illustration, Mixed Media, Textiles

The Old Post Office, 1533 Pershore Rd, Stirchley, B30 2JH

Artist and designer creating psychedelic and vibrant things inspired by youth, mental health, nature and music. Planet Brill's main aim with anything they create is to change perspectives and provide a moment of contemplation in the chaotic pace of life. They like creating art and experiences that people can connect to emotionally or physically, and provides a platform for minoritized or excluded communities.

W: planetbrill.co.uk In: @planetbrill

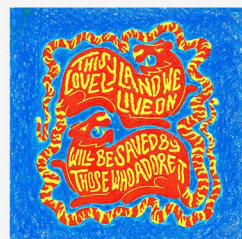

precision IMAGING



- CANVAS ■ PHOTOGRAPHIC PRINTS ■ FINE ART & GICLÉE ■
- PICTURE FRAMING ■ LARGE FORMAT PRINTING ■
- FLYERS & BUSINESS CARDS ■ COPY SHOP & BOOKLETS ■

info@precisionimaging.co.uk

0121 448 6707

www.precisionimaging.co.uk

Stirchley Studios, Clonmel Road Business Park, B30 2BU

 @canvasframes

 @precision.imaging

 @precisionimg

 @precision-imaging-uk

Proud sponsors of Birmingham Open Studios 2023

**We are hosting 6 artists on Sat 23rd / Sun 24th
Please pop in and say hello!**

60b: Mirta Vargas

Ceramics

The Old Post Office, 1533 Pershore Rd, Stirchley, B30 2JH

Mirta's work is inspired by nature, and by the desert landscape and native heritage of her region in Northern Chile.

In: @ceramica.vargas



60c: Kerry Leslie

Design, Graphics, Illustration

The Old Post Office, 1533 Pershore Rd, Stirchley, B30 2JH

Kerry Leslie is a designer. On display will be her archive of design and illustration work including posters and publications for artists, arts organisations, charities and independent businesses over the last decade in Birmingham, as well as new personal projects and zines.

W: kerryleslie.com In: @bykerryleslie Tw: @kerryyellow



60d: Izzy Kennedy

Illustration

The Old Post Office, 1533 Pershore Rd, Stirchley, B30 2JH

Stirchley-based illustrator, drawing her way round Birmingham through street portraits and architectural prints.

In: @izzykennedystudio

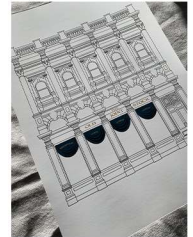

60e: sparklymouse

Embroidery, Illustration, Textiles

The Old Post Office, 1533 Pershore Rd, Stirchley, B30 2JH

Inspired by people, shapes and colour that she finds in her daily life, Louise is experimenting constantly with new themes and ideas. Carrying a notebook and sketchbook at all times helps to empty her brain of the million ideas floating around. Eventually some of those squiggles turn into hours of painstaking stitching. Patience is the key with hours (sometimes weeks) worth of time going into each piece, all in the hope of bringing smiles and laughs to faces.

W: sparklymouse.co.uk Fb: @sparklymouse In: @sparklymouse Tw: @sparklymouse



60f: Kate Shipley

Illustration, Nature, Prints

The Old Post Office, 1533 Pershore Rd, Stirchley, B30 2JH

Kate is an artist inspired by nature, vintage homeware and typography. Her illustrations are largely based around wildlife, animals, flora and fauna of the changing seasons. Kate works mainly digitally, with a really textured, hand-drawn feel. Kate's designs are printed across a range of paper goods, stationery and homeware, with a gentle colour palette.

W: kateshipley.com Fb: @kateshipleystudio In: @kateship



60g: Debra Nelson

Digital, Illustration, Prints

The Old Post Office, 1533 Pershore Rd, Stirchley, B30 2JH

Debra is designer and illustrator, born in the wilds of Northumberland but now based in Birmingham. She creates colourful prints and products that are produced with recycled materials and packed either with compostable or plastic free packaging. Her work often takes inspiration from travel, adventure and the environment.

W: etsy.com/shop/debranelsondesign/ In: @debranelson_design



60h: Katherine Tromans

Illustration, Maps, Paintings

The Old Post Office, 1533 Pershore Rd, Stirchley, B30 2JH

Katherine Tromans is a West Midlands-based illustrator and designer who works with watercolour and lettering to create prints, illustrated maps and other wares. She is inspired by her local area, her travels and history.

W: katherinetromans.com In: [@katherinetromans](https://www.instagram.com/katherinetromans)



61a: Sarah Cage

Jewellery, Textiles, Watercolours

5 Beaks Hill Rd, Kings Norton, B38 8BJ

Sarah produces textile flowers and other jewellery, woven scarves, watercolours, textile pictures and cards, dyed yarns and fabrics.

Sarah is available to open during weekday evenings between 25th and 29th September, by prior arrangement.

W: sarahcage.co.uk Fb: [@SarahCageTextiles](https://www.facebook.com/SarahCageTextiles)



61b: Carol Smith

Stained Glass and Fused Glass

5 Beaks Hill Rd, Kings Norton, B38 8BJ

Carol has over 20 years experience as a stained glass artist. She is passionate about incorporating a wide variety of glass colours and textures in her tiffany style and kiln formed fused glass artwork which includes unique designs and popular decorations which are ideal as gifts.



61c: Brenda Marshall

Textiles

5 Beaks Hill Rd, Kings Norton, B38 8BJ

Brenda Marshall is a textile artist inspired by the natural world, creating scarves, bags and various creations from wet felting and cards. All pieces are exclusive one off pieces using various fibres including silks, Merino fibres, wool yarns etc, in a riot of colours. Her work has been exhibited in the V&A and in numerous exhibitions.



61d: Liz Haste

Jewellery

5 Beaks Hill Rd, Kings Norton, B38 8BJ

Liz Haste combines richly hued beads, crystals and an eclectic mix of other beads from a variety of sources, to make beautiful, simple, elegant jewellery.



62: Granny's Attic Bespoke

Furniture and Upholstery

60 Norman Rd, Northfield, B31 2EP

Come and visit Catherine in her furniture workshop! Giving new life to pre-loved furniture. Re-upholstery and furniture painting. See previous projects and works in progress. Everyone who visits during Open Studios can enter a competition to win a bespoke piece of furniture, to be designed in collaboration with Catherine.



W: grannysatticbespoke.com Fb: [@GrannysAtticBespoke](https://www.facebook.com/GrannysAtticBespoke) In: [@grannys_attic_bespoke](https://www.instagram.com/grannys_attic_bespoke)

63: Joanne Winson

Prints

19 Hewell Lane, Barnt Green, B458NZ

This year Joanne Winson will be showcasing her flower illustrations. Prints will be available to buy and order.



W: artworksbyjo.co.uk Fb: @JoWinson-Artworks In: @artworksbyjo

FREE

CASS ART CANVAS TOTE BAG WORTH £4.95

WHEN YOU SPEND £10 AT CASS ART
THE UK'S LEADING ART SUPPLIES RETAILER



PRESENT THIS VOUCHER IN-STORE AT: 19 CORPORATION ST, BIRMINGHAM, B2 4LP

Terms & Conditions: Offer can only be redeemed once per person on a single order of £10 or over. Only valid at Cass Art Birmingham store. Cannot be used on special promotional days, in conjunction with any other offer, Student or Viridian discount, or for the purchase of gift vouchers or event tickets. To redeem, present this voucher in-store. Offer ends 31/10/23. Store use: Code BOS23. Redeemed:

CASS ART
EST.1984

THINKING ABOUT PARTICIPATING AT BIRMINGHAM OPEN STUDIOS AS AN ARTIST/CRAFTER IN 2024?

CREATE A USER ACCOUNT ON OUR WEBSITE TO BE ADDED TO OUR ARTIST MAILING LIST. birminghamopenstudios.co.uk

Catchment area, terms and fees apply for participation



BIRMINGHAM OPEN STUDIOS PROMOTES LOCAL CREATIVITY BY GIVING ARTISTS THE OPPORTUNITY TO EXHIBIT FROM THEIR HOMES/STUDIOS WHERE THEY ACTUALLY CREATE THEIR WORK

THIS GIVES ARTISTS THE OPPORTUNITY TO MEET ART LOVERS, WHO GAIN AN INSIGHT INTO THE ARTISTS' LIVES, SKILLS & ETHOS - AND BUY DIRECT

BIRMINGHAM OPEN STUDIOS IS NOW IN ITS 7TH YEAR, AND THIS YEAR 169 ARTISTS ARE PARTICIPATING

THE EVENT GROWS YEAR ON YEAR. OUR AIM IS TO KEEP EXPANDING, COVERING MORE AND MORE OF BIRMINGHAM

WE WOULD LIKE TO THANK OUR AMAZING SPONSORS PRECISION IMAGING AND QUARTERWORKSHOP FOR THEIR SUPPORT



PRECISIONIMAGING.CO.UK



THEQUARTERWORKSHOP.COM

BIRMINGHAMOPENSTUDIOS.CO.UK

